

9/3/16
MAY - 9 1916

109th OVERSEAS BATTALION, C. E. F.

Band

ATTESTATION PAPER.

No. 724283.

Folio.

CANADIAN OVER-SEAS EXPEDITIONARY FORCE.

ORIGINAL

QUESTIONS TO BE PUT BEFORE ATTESTATION.

(ANSWERS.)

- 1. What is your surname? White
- 1a. What are your Christian names? Ralph
- 1b. What is your present address? Lindsay
- 2. In what Town, Township or Parish, and in what Country were you born? Altona, Pickering Township
- 3. What is the name of your next-of-kin? Edith Elizabeth Mall White
- 4. What is the address of your next-of-kin? P.O. Lindsay, Ontario, Canada
- 4a. What is the relationship of your next-of-kin? Wife
- 5. What is the date of your birth? 27 June, 1881
- 6. What is your Trade or Calling? Mechanic
- 7. Are you married? Yes
- 8. Are you willing to be vaccinated or re-vaccinated and inoculated? Yes
- 9. Do you now belong to the Active Militia? No
- 10. Have you ever served in any Military Force? ..
If so, state particulars of former Service. No
- 11. Do you understand the nature and terms of your engagement? Yes
- 12. Are you willing to be attested to serve in the }
CANADIAN OVER-SEAS EXPEDITIONARY FORCE? } Yes

DECLARATION TO BE MADE BY MAN ON ATTESTATION.

I, Ralph White, do solemnly declare that the above are answers made by me to the above questions and that they are true, and that I am willing to fulfil the engagements by me now made, and I hereby engage and agree to serve in the Canadian Over-Seas Expeditionary Force, and to be attached to any arm of the service therein, for the term of one year, or during the war now existing between Great Britain and Germany should that war last longer than one year, and for six months after the termination of that war provided His Majesty should so long require my services, or until legally discharged.

Ralph White (Signature of Recruit)

Date MAY - 9 1916 191 . Aut Asseltine (Signature of Witness)

OATH TO BE TAKEN BY MAN ON ATTESTATION.

I, Ralph White, do make Oath, that I will be faithful and bear true Allegiance to His Majesty King George the Fifth, His Heirs and Successors, and that I will as in duty bound honestly and faithfully defend His Majesty, His Heirs and Successors, in Person, Crown and Dignity, against all enemies, and will observe and obey all orders of His Majesty, His Heirs and Successors, and of all the Generals and Officers set over me. So help me God.

Ralph White (Signature of Recruit)

Date MAY - 9 1916 191 . Aut Asseltine (Signature of Witness)

CERTIFICATE OF MAGISTRATE.

The Recruit above-named was cautioned by me that if he made any false answer to any of the above questions he would be liable to be punished as provided in the Army Act.

The above questions were then read to the Recruit in my presence.

I have taken care that he understands each question, and that his answer to each question has been duly entered as replied to, and the said Recruit has made and signed the declaration and taken the oath

before me, at Lindsay this MAY - 9 1916 day of 191 .

[Signature] (Signature of Justice)

Description of Ralph White on Enlistment.

Apparent Age.....34 years10 months.
 (To be determined according to the instructions given in the Regulations for Army Medical Services.)

Distinctive marks, and marks indicating congenital peculiarities or previous disease.

(Should the Medical Officer be of opinion that the recruit has served before, he will, unless the man acknowledges to any previous service, attach a slip to that effect, for the information of the Approving Officer).

Height.....5 ft. 9 1/2 ins.

Chest measurement { Girth when fully expanded.....41 ins.
 Range of expansion.....25 ins.

Complexion.....Dark

Eyes.....Hazel

Hair.....Dark Brown

*mole on left shoulder
 Scar of Hernia operation
 on left side.*

Religious denominations { Church of England.....
 Presbyterian.....
 Methodist.....Yes
 Baptist or Congregationalist.....
 Roman Catholic.....
 Jewish.....
 Other denominations.....
 (Denomination to be stated.)

CERTIFICATE OF MEDICAL EXAMINATION.

I have examined the above-named Recruit and find that he does not present any of the causes of rejection specified in the Regulations for Army Medical Services.

He can see at the required distance with either eye ; his heart and lungs are healthy ; he has the free use of his joints and limbs, and he declares that he is not subject to fits of any description.

I consider him* Fit for the Canadian Over-Seas Expeditionary Force.

Date.....MAY - 9 1916 191

Place.....Lindsay

[Signature] Capt.
 Medical Officer
 109th Overseas Medical Office E. F.

*Insert here "fit" or "unfit."

NOTE.—Should the Medical Officer consider the Recruit unfit, he will fill in the foregoing Certificate only in the case of those who have been attested, and will briefly state below the cause of unfitness:—

CERTIFICATE OF OFFICER COMMANDING UNIT.

Ralph White having been finally approved and inspected by me this day, and his Name, Age, Date of Attestation, and every prescribed particular having been recorded, I certify that I am satisfied with the correctness of this Attestation.

Date.....MAY - 9 1916 191

[Signature] Lt. Col. (Signature of Officer)
 O. C. 109th Overseas Battalion, O. E. F.

NAME

White Ralph

REGT. NO.

724 283

UNIT

109th Sm.

H. Q. FILE NO.

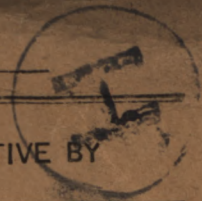

CONTENTS

DATE RECEIVED

TO WHOM FORWARDED

DATE FORWARDED

M. F. W. 2505
REFERENCE

NON-EFFECTIVE BY

DEATH

Category

DISCHARGE

Category

DESERTION

8 22

8 22

7. 22

1

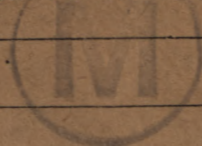

Forward 11-1-58



17947

1 ATTESTATION PAPER (M.F.W. 23, 133, or 51)

2 CASUALTY FORM (M.F.W. 54 or A.F.B. 103)

TRAINING HISTORY SHEET (M.F.W. 113)

1 FIELD CONDUCT SHEET (M.F.W. 178 or A.F.B. 122)

REGT. CONDUCT SHEET (M.F.B. 263 or A.F.B. 120)

COMPANY CONDUCT SHEET (M.F.B. 263A or A.F.B. 121)

2 MEDICAL HISTORY SHEET (M.F.B. 313 or A.F.B. 178)

DENTAL HISTORY SHEET (M.F.B. 465)

MEDICAL REPORT (M.F.B. 227 or A.F.B. 179)

1 MEDICAL EXAMINATION (M.F.W. 129)

1 TRANSFER CLOTHING STATEMENT (M.F.W. 97 or D.O.S. 2)

PROCEEDINGS, COURT OF INQUIRY (M.F.B. 303 or A.F.A. 2)

DECLARATION, COURT OF INQUIRY (M.F.B. 259 or A.F.B. 115)

LAST PAY CERTIFICATE (M.F.W. 44)

1 PROCEEDINGS ON DISCHARGE (M.F.W. 218 or A.F.B. 268)

PARTICULARS OF CHARACTER (A.F.W. 3226)

1 COPY OF PARCHMENT DISCHARGE CERTIFICATE (M.F.W. 39A)

*Misc
1023
1 band
1 band
1 R 127*

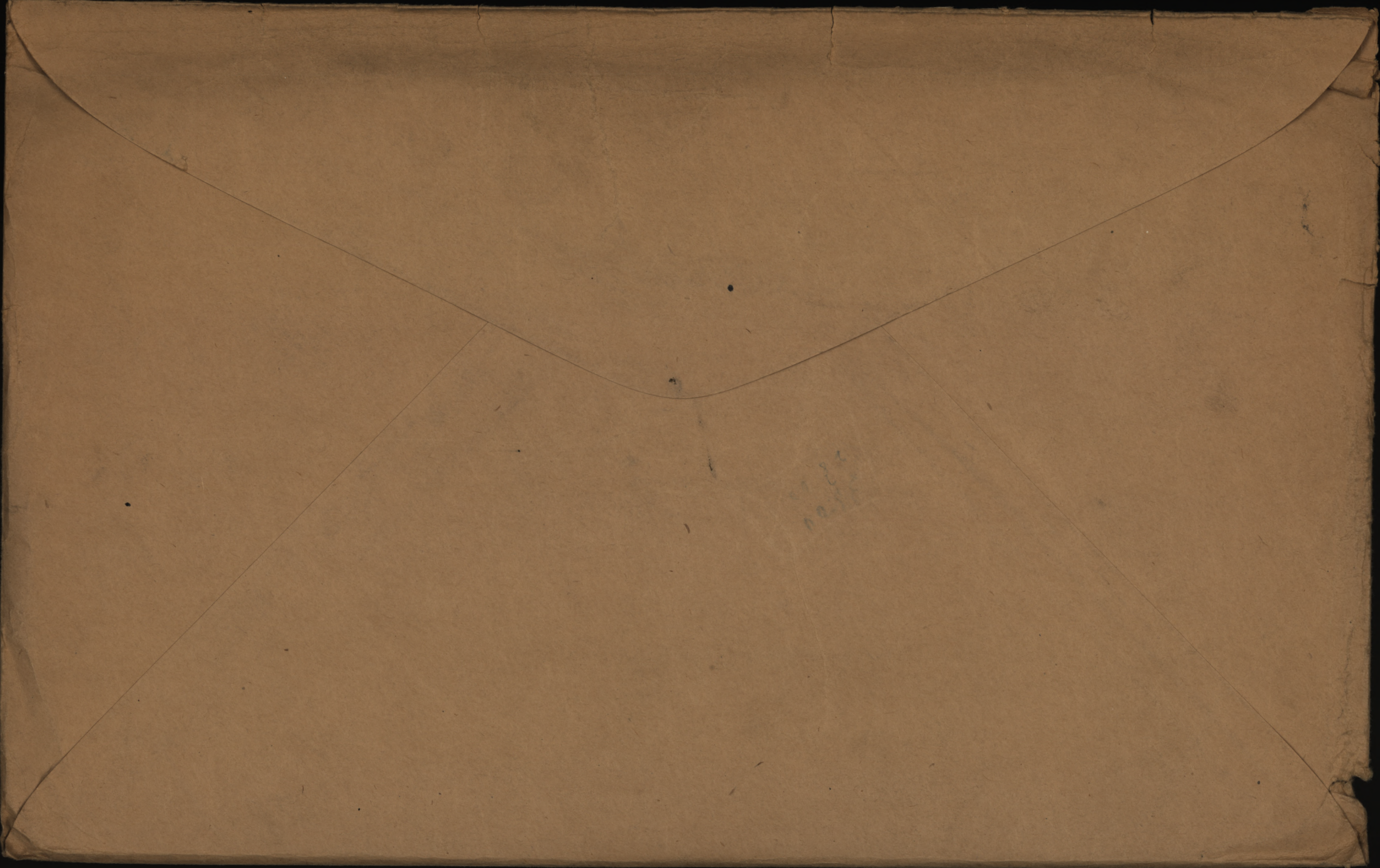

ms 10

WPH

Number *724283*

Rank *Spr.*

~~10~~
~~4~~

Surname *WHITE*

Christian Name *Ralph*

Units *C. 8*

Theatre of War *France*

Date of Service *4.5.17*

RR3.

Remarks *Fenwick*

Latest Address *Claremont Ont*

Roll No. *B Page 12825*

200m.-2-21.M.

DESP. MAY 4 1922

REGN. NO. 31010

649-W-11602

CARD NO. 92

SURNAME. *White,*

CHRISTIAN NAMES *Ralph*

REGL. NO. *724283*

RANK *Pte.*

UNIT *109th*

Bn.

FORMER CORPS *Inf.*

108820-12-4-19 2nd award
FOLL. *00.107 of 17-4-19 5th award*

NEXT OF KIN.

CHANGE OF ADDRESS

NAMES IN FULL *White, Mrs. Edith Elizabeth M.*

RELATIONSHIP TO SOLDIER *Wife*

ADD. *Claremont P.O., Ont.*

S.A.A.P. 20-4-17.

COUNTRY OF BIRTH *Canada, Uklona, Ont.*

DATE *June 27th 1881.*

PLACE OF ATTESTATION *Lindsay, Ont.*

DATE *May 9th 1916.*

Sailed from Halifax Per S.S. Olympic 23/7/16

L. L. 94504. M. & D. 6512. *23.7.16 488*

M. F. W. 22. 250M. -2-16. H. Q. 1772-39-339.

37. M/6 10-4-19 303/31 Apr

MARRIED

Yes

SINGLE

WIDOWER

TRADE OR CALLING

Mechanic

RELIGION

Methodist

DESCRIPTION.

APPARENT AGE

34 YEARS

10 MONTHS

HEIGHT

5' FEET

9 1/2 INCHES

CHEST MEASUREMENT

41 INCHES

EXPANSION

5' INCHES

COMPLEXION

Dark

EYES

Hazel

HAIR

D. Brown

DISTINGUISHING MARKS

Mole on left shoulder, Scar of hernia operation on left side.

MEDICAL EXAMINATION.

PLACE

Lindsay, Ont.

DATE

May 9th 1916.

Present address, Lindsay, Ont.

NAME

White, Ralph.

REG'TL No.

724,283

H. Q. FILE No. 649.

RANK AND CORPS

Pte. 124th. Bn. Form. 109th. Bn.

FOLLOWS

No.

FOLLOWS

CABLE

NO.

DATE

"C"

NATURE OF CASUALTY

15-51
M 6579

3-1-18.

Admitted 13. Fld. Amb., returned to regimental duty, Dec. 27, 1917. (Gaw. left shoulder.) ✓

LIST NO.	HOSPITAL	DATE OF ADMISSION	REMARKS
A103 ²	Adm 13 (an. Eld. Ant.	27-12-17	Wed. L. Shoulder
A103 ²	" " " Discharged	27-12-17	" " "

Ralph

LMP

Name *White* ✓ Rank *Pte* ✓ Reg. No. *724283* ✓
 Unit *124. ^{2d} Pm BN* ✓
 Next of Kin *Canada* ✓ *NC*

Date	Movement	Place	Casualty	List No.	Notified N/K O.	W.O. List
<i>1917</i>						
<i>27-12</i>	<i>To 13 Can Fld Amb</i>	<i>Wd L shldr</i>	<i>X</i>	<i>A/03</i>	<i>7m</i>	<i>10863</i>
<i>27-12</i>	<i>To Duty</i>		<i>do</i>	<i>A/03</i>	<i>6579</i>	<i>do</i>
<p>100</p>						

SURNAME

CHRISTIAN NAME OR NAMES

REG. NO.

White.

R.

724283.

RANK

UNIT

CO

TROOP

BATTY.

Pte.
HOSPITAL

(124P) 1st. Cent Ont. Reg.

DATE OF ADMISSION

13. Can. Field Amb.

27-12-17.

1.

HOSP.

2.

HOSP.

3.

HOSP.

4.

HOSP.

DIAGNOSIS

Wd. L. Shoulder *rw.*

1.

2.

3.

DISPOSITION

Ch 3-1-18. @103 @

DATE

Dis. to duty - 27-12-17.

REMARKS

A.M.D. 2 DEPT.

Bch. of D.G.M.S. O.M.F.C. London.

EPITOME OF HOSPITAL TREATMENT

HOSPITAL

ADM.

1.

2.

3.

4.

5.

6.

7.

CANADIAN EXPEDITIONARY FORCE

DISCHARGE CERTIFICATE

THIS IS TO CERTIFY that No. 724283 (Rank) Sgt.

Name (in full) Ralph White enlisted in

the 109th Bu.

CANADIAN EXPEDITIONARY FORCE at Lindsay on the 9th

day of May 19 16

HE served in France & Belgium

and is now discharged from the service by reason of Demobilization.
Medical Unfitness.

THE DESCRIPTION OF THIS SOLDIER on the DATE below is as follows:

Age 37

Marks or Scars _____

Height 5' 9 1/2"

Complexion Dark

Eyes Hazel

Hair Dark Brown

R. White

Signature of Soldier

Date of Discharge

NO. 2 DISTRICT DEPOT

APR 12 1919

TORONTO

Issuing Officer

[Signature]
O.C. No. 2 District Depot.

Rank

APR 12 1919

Date _____ 19 _____

N.B.—As no duplicate of this Certificate will be issued, any person finding same is requested to forward it in an unstamped envelope to the Secretary, Militia Council, Ottawa, Canada.

CANADIAN EXPEDITIONARY FORCE

DISCHARGE CERTIFICATE

THIS IS TO CERTIFY that No. _____ (Rank) _____

was (in full) _____

collected in _____

on the _____

and to now discharged from the service by reason of _____

Demobilization

THE DESCRIPTION OF THIS SOLDIER ON THE DATE below is as follows:

Rank or Grade _____

Regiment _____

Component _____

Force _____

Unit _____

Signature of Soldier _____

Signature of Officer _____

Rank _____

Date _____

APR 12 1919

TOBACCO

A copy of this Certificate will be mailed to the person having same is requested to forward it in an unopened envelope to the Secretary, Military Council, Ottawa, Canada.

PRINTED BY THE GOVERNMENT OF CANADA

J.M. Rank Name **WHITE, Ralph.** ✓ Reg'l No. **724283** ✓
 Unit **109th Bn.** If in perm. Corps, }
 What Unit? } Married or Single **Married.** ✓
 Place and Date of Enlistment **Lindsay, 9th May 1916.** ✓ Place of Birth **Altona, Pickering Tsp.** ✓
 Name and Address, Next-of-Kin **Edith Elizabeth Mabel White** ✓
P.O., Lindsay, Ontario, Canada, ✓ Relationship **Wife.** ✓
 Assigned Pay Monthly \$ Payable to Relationship
 Separation Allowance \$ Payable to Relationship

N/E, R.B. 10545
 File R.L.
 Category
CAN. OR.

Br

H. W. & V., Ld.—7165-16.

Discharge, Date and Place Reason Character

Report.		Record of promotions, reductions, transfers, casualties, etc., during active service. The authority to be quoted in each case.	Place.	Date.	REMARKS. Taken from Official Documents.
Date.	From whom received.				
<i>6</i>		Arrived in England per H. M. T. 2810		31-7-16	
8-12-16	Ob 109 th Bn	S.O.S. to 124 th Bn	Witley	8-12-16	P II 80343
9-12-16	Ob 124 th Bn	S.O.S. to 109 th Bn			
16-4-17	"	S.O.S. to 12 th Res. Bn	"	14-4-17	" 91 (P II 0964/16-17)
8-5-17	"	S.O.S. from 12 th Res. Bn	Field	4-5-17	" 95 (P II 0112-3-5-17)
3-1-18	124 th Bn	Wounded	"	27-12-17	G.L. A 103-2
22-1-18	"	S.O.S. to G.L. by op. 6. Pt.	"	14-1-18	P II 04. 82 R O B P II 4 2078
		Now Known As			
18-2-19	1 st Tram Coy	Ist. Tramways Coy C E		22-2-18	DOI 3 Ist Tr Co
4-3-19	C.E.A.D.	S.O.S. to CERL Seaford	"	8-2-19	S.O.S. ✓ 034 4 1/2 CERD.
4-3-19	C.E.A.D.	S.O.S. to 1st CERB	"	8-2-19	" 63
				37-I.	3.4.19.

A.F.B. 103 CHECKED

AUG 1917

*Seaford
210*

Report.		Record of promotions, reductions, transfers, casualties, etc., during active service. The authority to be quoted in each case.	Place.	Date.	REMARKS Taken from Official Documents.
Date.	From whom received.				
26.3.19	1 st CERB	SAS & A.P. Md. 5	Spr. Supd.	26.3.19	" 71427 ³ Md 2 5073
3.4.19	Md 2	SAS & Canada	" R. Hyl	3.4.19	" 79

DUPLICATE

PARTICULARS OF FAMILY OF AN OFFICER OR MAN ENLISTED IN C. E. F.

INSTRUCTIONS.

- (a) This form is only required for men joining units for Overseas Service and must be completed immediately the man is warned for draft overseas.
- (b) Care must be taken to see that a man is allotted his correct Regimental Number. No numbers must be duplicated and once it has been allotted to a man, even if he is subsequently discharged, the same number must never be allotted to another man.
- (c) All questions, etc., must be answered.
- (d) One copy of the form is to be forwarded by Officer Commanding unit for each Officer and man to Officer Commanding Division or District at least seven days before man leaves his station to proceed overseas, for transmission to Accountant and Paymaster General, Ottawa.
- (e) Duplicate copy is to be forwarded direct to Officer in charge of Records, C.E.F. London, immediately after arrival in England.

(1) Name of Overseas Unit which Soldier joins.....

109th OVERSEAS BATTALION, C. E. F.

(2) Regimental Number.....

42 H 283

(3) Full Name of Soldier.....

Rolph White

(4) Place of Birth.....

Attora

(5) Are you married, or not?.....

Yes

(6) If married, state,

(a) Full name of your wife.....

Elizabeth Edith Mabel White

nee Elizabeth Edith Mabel Harbrow

(b) Present Postal Address.....

Lindsay. Ont

(7) Are you a widower?.....

No

(8) Have you any children?.....

Yes

If so, give number of boys and girls.....

two boys, one girl

Also their names and ages.....

Lorne Dudley White age eight

Iola Georgina White age five

Harold William White age three.

(9) Is your Father alive? *Yes*
If so, state name and address

(10) Is your Mother alive? *Yes*
If so, state name and address

(11) If your Mother is a widow.....
Are you her sole support, or not?

(12) If sole support of widowed mother, state what amount you have given her per month prior to your enlistment, also reason she has no other support than yourself.
.....
.....

(13) If you have no wife, father, mother or children, state the name and relationship with full postal address of your next of kin, to whom you would desire any communication to be sent concerning you.
.....
.....
.....

(14) If you have a wife, or children, or a widowed mother who depends on you as her sole support, have you applied to the Paymaster of your unit for Separation Allowance? If not, this must be done.
Yes

(15) Are you insured? *Yes*
If so, in what Company? *Sun Life Assurance Company*
Have you made arrangements for payment of your Insurance premium? *Yes*
If not, and it is a monthly premium, you can assign the amount in addition to any other assignment you wish to make.

Date *July 18th 1916*

J. J. Miller Lt. Col.
O. C. 109th Overseas Battalion, O. I. B.
Officer Commanding.

MEDICAL EXAMINATION UPON LEAVING THE SERVICE OF OFFICERS AND OTHER RANKS WHO HAVE NO DISABILITY.

Officers and Other Ranks leaving the service for reasons other than medical unfitness are to be reported on this form. Where there is evidence of any undetermined or progressive disability, this form will not be used, but the case will be referred to a Medical Board for completion of M.F.B. 227.

No. 224283 Rank Spr Surname WHITE
 (Given name in full)
ROLD P. H.
 Unit or Corps 1st. C. E. R. B. Birthplace Altona, Ont.

(Examination of Officer or Other Rank (stripped) to be made by one Medical Officer.)

I. GENERAL DESCRIPTION

Physique good Weight 190 lbs. Height 5 9 1/2 ft. in. Colour of Eyes hazel
 Nutrition good
 Pulse 80
 Condition of arteries good
 Vision Rt. 46 Left 46
 Hearing (conversational voice) Rt. 21 ft.
 Left 21 ft.

Identification marks, scars, or deformities.
 (Give cause and date of origin.)
none

Opinion as to general health and physical condition good

2. Has Officer or Other Rank ever suffered from, or has he now, any affection of the following systems? (Answer "Yes" or "No") (Subjective evidence may be sufficient in certain cases.)
- Nervous System no Genito Urinary System no Cardio-Vascular System no
 Special Senses no Integumentary System no Respiratory System no
 Disturbance of Mentality no Muscular System no Digestive System no
 Osseous and Joint System no Any other general condition no

3. If the answer to any part of Section 2 above is "Yes," here give full particulars, with cause and date of origin; and also a description of the present condition.

sw. left shoulder Dec 27/17. Good recovery (none in nature of contusion)

EXAMINATIONS

THIS SECTION FOR USE OVERSEAS

Examined at London (Overseas)

Date 2/1/27

Signed Ralph White M.O.

I hereby certify that I have read, or have heard read, the above description of my present condition; that I find it correctly stated; and that I have not withheld any information concerning any other affections from which I suffered, either prior to or during service.

Signature

(If not satisfied, M.F.B. 227 will be completed by Medical Board.)

THIS SECTION FOR USE IN CANADA—

Examined at(Canada)

Date

Signed M.O.

I hereby certify that I have read, or have heard read, the above description of my present condition; that I find it correctly stated; and that I have not withheld any information concerning any other affections from which I suffered, either prior to or during service.

Signature

(If not satisfied, M.F.B. 227 will be completed by a Medical Board.)

(This space to be used, if necessary, in connection with Section 3, overleaf, only.)

CANADIAN ARMY DENTAL CORPS, O.M.F.C.

DENTAL CERTIFICATE FOR DEMOBILIZATION

Canadian Printing and Stationery Services, London

DIRECTIONS TO DENTAL OFFICERS

NAME OF SOLDIER (Block Letters) WHITE R.
 REGIMENT 1st CERB RANK SPR No. 724283
 Date of Examination in England 12-3-19 Date of Examination in France _____

1. This form will be made out for each individual at the time of Demobilization in England or France.

2. Figures as per chart will be used to designate teeth concerned.

3. In reference to Partial Dentures the numbers of teeth thereon will be stated.



PRESENT DENTAL REQUIREMENTS

- 1. FILLINGS no
- 2. EXTRACTIONS no
- 3. CROWNS no
- 4. DENTURES
 - (a) Full Upper no
 - (b) Part Upper no
 - (c) Full Lower no
 - (d) Part Lower no

HAS HE EVER REFUSED DENTAL TREATMENT? no

HAS HE EVER RECEIVED DENTAL TREATMENT? (Reply by "Yes" where applicable to any or all of a, b or c.)

- (a) In Canada no
- (b) In England no
- (c) In France no

Signature of Dental Officer _____

[Handwritten Signature]

Capt.

C. A. D. C.

NOTIFICATION

WALTER H.

JOHNS

PER

PL. ERB

1973 12

Faint, illegible text, possibly a name or address.

Faint, illegible text, possibly a name or address.

- () 7th Street
- () 8th Street
- () 9th Street
- () 10th Street
- () 11th Street

Handwritten signature or initials

W.S.A. Class A

Fill Only.—Unit, Number, Rank and Name.

M. F. W. 54. (A. F. B. 103.)

250M.—1-16,

H. Q. 1772-39-920.

Casualty Form—Active Service.

Unit, Regiment or Corps 109th OVERSEAS BATTALION, C. E. F.

Regimental No. 124283 Rank Private Name White Ralph

Enlisted (a) 9.5.16 Terms of Service (a) D of W. Service reckons from (a) 9.5.16

Date of promotion to present rank } Date of appointment to lance rank } Numerical position on roll of N. C. Os. }

Extended _____ Re-engaged _____ Qualification (b) Mechanic

Report	Record of promotions, reductions, transfers, casualties, etc., during active service, as reported on Army Form B 213, Army Form A. 36, or in other official documents. The authority to be quoted in each case.	Place	Date	Remarks taken from Army Form B. 213, Army Form A. 36, or other official documents.
Date	From whom received			
	Embarked Canada	Halifax	24.7.16.	
	Disembarked England	Liverpool	31.7.16.	
8-12-16	O.C. 109th Bn.	Transferred to 124th Bn.	Whitley	8-12-16 D.O. Pt. II # ³ 463. <u>AWTselting</u> Capt. ADJUTANT 109th Overseas Battalion, C.E.F.
9-12-16	124th Bn.	Taken on strength of 124th Bn., C.E.F.	Whitley Camp	8-12-16 Part III Orders 265 <u>AW. Eastmire</u> MAJOR ADJUTANT, 124th BATTALION C.E.F.
1-3-17	124th Bn.	Proceeded for Overseas Service.	Whitley Camp	9-3-17 Part II Orders No. 69 Lieut. Asst. Adj. 124th Coy (Pns)

(a) In the case of a man who has re-engaged for, or enlisted into Section D. Army Reserve, particulars of such re-engagement or enlistment will be entered.
(b) e.g. Signaller, Shoeing Smith, etc., etc., also special qualifications in technical Corps duties. [P.T.O.]

Report		Record of promotions, reductions, transfers, casualties, etc., during active service, as reported on Army Form B 213, Army Form A. 36, or in other official documents. The authority to be quoted in each case.	Place	Date	Remarks taken from Army Form B. 213, Army Form A. 36, or other official documents.
Date	From whom received				
16/4/17	124 th	Transferred to 12 th Disty Reserve Bn		16/4/17	Part 2 orders no 91 16/4/17 J. J. Smith
16.4.17	C.O. 124 th Bn, M.C.E.F.	Transferred to 12 th Res. Bn.	EAST SANDLING	16.4.17	Part II 96
35.17	C.O. 124 th Bn, M.C.E.F.	Transferred to 124 th O.O. Bn.	EAST SANDLING	3.5.17	Part II 112
8.5.17	C.B.D.	T.O.S. 124 th Bn.	Field	4.5.17	DO Pt. 11, 110, a/8.5.17.
8.5.17	do.	Left for Unit	do.	8.5.17	N.R. 251 95
12.5.17	OC 124	Joined Unit	do.	11.5.17	B213 DCS 16, a/21.5.17.
17.9.17	do.	Sentenced to forfeit 1 days pay for "Contravention of 1st Geny Traffic Orders".	Field	14.9.17	D.O.P. 11 No. 135 d. 4.10.17
6.10.17	do.	Granted 10 days leave to Lyons	Field	1.10.17	B. 213 D.O. 138 d. 6.10.17
20.10.17	do.	Rejoined Unit	Field	1.10.17	B. 213 D.O. 138 d. 6.10.17
28.12.17	13 CFA	Wd phldv (R) ser.	to duty	27.12.17	25086.
29.12.17	O.S. 124 Bn.	Wd at Duty	Field	25.12.17	B. 213
14.1.18	A.A.G.	Struck off Strength of 124 th Bn. on transfer to Can.Lt. Rlwy Oper. Co'y.	do.	14.1.18	A.F.B. 241 A.A.G. Can. Sec. K.E. 23007 D.O. 4 d. 21.1.18.
"	"	T.O.S. 6th Regt Oper. Co from 1st Bn. Bn	"	14.1.18	A.F.B. 241. File 23007 Pt. O.N. 4 of 21.1.18.
11.2.18	W.O.	Designation of Unit changed to 1st Trainway Co. E.			P II. O.N. 13 of 21.2.18

CERTIFIED CORRECT.
 G.P.O. RECORDS, LONDON.

ORIGINAL
724253
MEDICAL HISTORY SHEET. ORIGINAL

Surname White Christian Name Rolph

Examined { on 9 day of May 1916.
 at Sunday
 Birthplace { City or Town Altona
 County Pickering Twp.

Approved by J. McCulloch Capt.
 Medical Officer
 Rank 109th Overseas Battalion, C. E. F.

Apparent age 34 years
 Trade or occupation Mechanic
 Height 5 Feet 9 1/2 Inches.
 Weight 189 Lbs.
 Chest measurement { Minimum 36 inches.
 Maximum expansion 41 inches.
 Physical development Good
 Small-Pox Marks None

Date.	Fit or Unfit.	EXAMINED FOR RE-ENGAGEMENT.
		M.O.
		M.O.
		M.O.
		M.O.
		M.O.
		M.O.
		M.O.

Vaccination Marks { Arm Right None Left One
 Number One

Date.	Result.	VACCINATIONS.
<u>May 10th 1916</u>	<u>Good</u>	<u>J. McCulloch</u> M.O.
		M.O.
		M.O.

When Vaccinated last May 10th 1916
 (a) Marks indicating congenital peculiarities or previous disease None

Date.	Result.	ANTI-TYPHOID INOCULATIONS, ETC.
<u>12/6/16</u>	<u>Good</u>	<u>J. McCulloch</u> M.O.
<u>18/6/16</u>	<u>"</u>	<u>J. McCulloch</u> M.O.
<u>26/6/16</u>	<u>"</u>	<u>J. McCulloch</u> M.O.
<u>25/9/16</u>	<u>"</u>	<u>H. Boyd</u>

(b) Slight defects but not sufficient to cause rejection None

Enlisted on 9 day of May 1916 at Sunday

	CORPS.	REG'TL NUMBER.	HABITS.	DATE.
Joined on enlistment	<u>109th Bn C.E.F.</u>	<u>724253</u>		<u>9-5-16</u>
Transferred to	<u>12th Bn</u> <u>P. Coy 3517</u>			

EXAMINED OR DISCHARGED BY A MEDICAL BOARD.

STATION.	DATE.	DISEASE.	RESULT.

N. B.—This sheet to be disposed of in accordance with instructions in the Regulations for Army Medical Service, on the man becoming non-effective; the date and cause being stated on next page.

SEPARATION ALLOWANCE

Name *Edith White*Name of Soldier *White Ralph*Address ~~*Lindsay*~~Regtl. No. *724283*~~*Godwood P. O. Ont*~~Rank *Pte.*~~*27 Cambridge St. Claremont P. O.*~~Corps *109th Batt.*

Relation to Soldier

To what Corps belonging

wife, child or mother

} *Wife*

when called out

PAYMENTS

Month	Year	Cheque No.	Amt.	REMARKS
Aug.	1914			
Sept.				
Oct.				
Nov.				
Dec.				
Jan.	1915			
Feb.				
March				
Apl.				
May				
June				
July				
Aug.				
Sept.				
Oct.				
Nov.				
Dec.				
Jan.	1916			
Feb.				
March				



1000

11/13/70

9

1000

1000

SEPARATION ALLOWANCE

OVERSEAS CONTINGENTS

Sheet No. 2.

E. WhiteWife
PTE
PAYMENTS.

Name of Soldier

White R.

L. L. Job 310.—Req. 6574.

Month.	Year.	Cheque No.	Amt.	Remarks.
April	1916			
May				
June		W 3310	34	34
July		610784	20	20
Aug. 19		H 14350	20	20
Sept.		X 17991	20	20
Oct.		X 20780	20	20
Nov.		G 22992	20	20
Dec.		H 26995	20	20
Jan. 1917		O 30501	20	20
Feb.		H 33711	20	20
March		G 36691	20	20
April 17		M. Q. 33150	20	20 Claremont P.O. Out.
May		J 6359	26	20
June		I 9583	20	20
July		I 12756	20	20
Aug.		U 15668	20	20
Sept.		Z 19171	20	20
Oct.		A 12432	20	20
Nov.		V 24368	20	20
Dec.		O 28648	20	20
Jan. 1918				
Feb.				
March				
April				
May				
June				
July				

MILITIA AND DEFENCE
SEPARATION ALLOWANCE
 OVERSEAS CONTINGENTS

Sheet No. 2 (Contd.)

Name of Soldier _____

PAYMENTS.

Month.	Year.	Cheque No.	Amt.	Remarks.
Aug.	1918			
Sept.				
Oct.				
Nov.				
Dec.				
Jan.	1919			
Feb.				
March				
April				
May				
June				
July				
Aug.				
Sept.				
Oct.				
Nov.				
Dec.				
Jan.	1920			
Feb.				
March				
April				
May				
June				
July				
Aug.				
Sept.				
Oct.				
Nov.				

MILITIA AND DEFENCE
 ASSIGNED PAY
 OVERSEAS CONTINGENTS

M. F. W. 12.
 50m.-6-16.
 H. Q. 1772-39-819.

To Whom Mrs R White
 Address ~~C/o Mrs Henry White~~
~~Goodwood Ont.~~

(Wife)
 By Whom Assigned Pte Ralph White
 Regtl. No. 724283

Claremont P.O. Ontario
 Rate 15⁰⁰ Aug 1/16 (18/4/14 war)

Rank Pte
 Corps 109th Battr

HM 15⁹/₁₆ 16D 18⁹/₁₆ 2m 8⁹/₁₆ 20/10/16
 PAYMENTS

Month	Year	Cheque No.	Amt.	REMARKS
Aug.	1914			
Sept.				
Oct.				
Nov.				
Dec.				
Jan.	1915			
Feb.				
March				
April				
May				
June				
July				
Aug.				
Sept.				
Oct.				
Nov.				
Dec.				
Jan.	1916			
Feb.				
March				



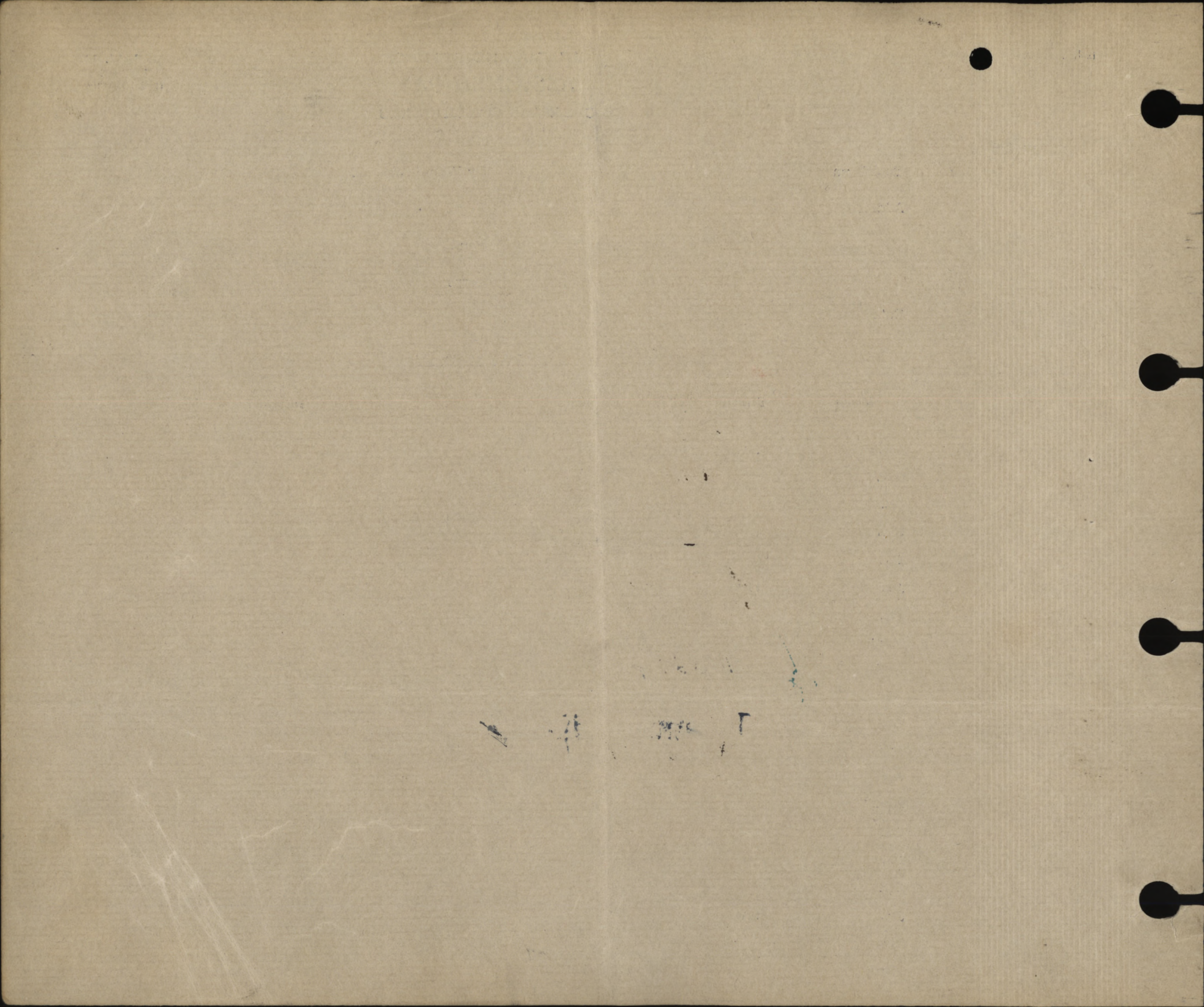

ASSIGNED PAY

OVERSEAS CONTINGENTS

PAYMENTS.

Sheet No. 2.

Mrs R White

(Assignee)

L. L. Job 5470—Req. 6888.

wife

Name of Soldier

Pte Ralph White

Pte, 724283

109th Battr

15⁰⁰ Aug 1/16.

Remarks.

Month.	Year.	Cheque No.	Am't.	Remarks.
April	1916			
May				
June				
July				
Aug.				
Sept.		Y 16066	30 00	} to adjust Aug O.K. Spec Reg 19-9-16,
Oct.		Z 20661	15	
Nov.		Y 28617	15	
Dec.		M 34892	15	
Jan.	1917	I 41740	15	
Feb.		K 48229	15	
March	15 ¹⁶	L 33920	15	L 53920 Com 21/3/17. A/M
April		F 54441	15	
May		N 12194	15	15R Claremont P.O., Ontario. (19/4/17 note)
June		M 21867	15	B.
July		S 26600	15	
Aug.		V 32841	15	
Sept.		L 40935	15	
Oct.		T 46681	15	
Nov.		X 52171	15	
Dec.		Q 61540	15	
Jan.	1918			
Feb.				
March				
April				
May				
June				
July				

MILITIA AND DEFENCE
ASSIGNED PAY
 OVERSEAS CONTINGENTS

Sheet No. 2 (Contd.)

Name of Soldier _____

PAYMENTS.

Month.	Year.	Cheque No.	Amt.	Remarks.
Aug.	1918			
Sept.				
Oct.				
Nov.				
Dec.				
Jan.	1919			
Feb.				
March				
April				
May				
June				
July				
Aug.				
Sept.				
Oct.				
Nov.				
Dec.				
Jan.	1920			
Feb.				
March				
April				
May				
June				
July				
Aug.				
Sept.				
Oct.				
Nov.				

* Strike out whichever inapplicable.

ASSIGNED PAY.	ENGLAND or CANADA.	SEPARATION ALLOWANCE.	ENGLAND or CANADA.
EFFECTIVE DATE:-	1/8/16.	EFFECTIVE DATE:-	
AMOUNT:-	1500	AMOUNT:-	

NAME:- *WHITE Ralph*
NUMBER:- *724283*

NAME, ADDRESS, RELATIONSHIP & AUTHORITY { WHEN PAYEE OF A.P. IS THE SAME AS PAYEE OF S.A. THE WORD "SAME" ONLY TO BE WRITTEN IN THIS SPACE.

*Mrs R. White
C/o Henry White,
Wife, Goodwood Ont.*

Off 1/4/19

PARTICULARS OF RANK OR APPOINTMENT		
AUTHORITY	DATE EFFECTIVE	RANK OR APPOINTMENT
		<i>Spr</i>

UNIT AND TRANSFERS

ORIGINAL UNIT:- *109th Bn*

DATE ACCOUNT FIRST OPENED:-

AUTHORITY	DATE EFFECTIVE	DATE LEDGER SHEET T'5'0	UNIT TRANSFERRED TO
			<i>CR 20</i>

EXTRACTS FROM ACTIVE SERVICE PAY-BOOKS { UPON CLEARANCE OF VOUCHERS, ENTRIES WILL BE CANCELLED BY INSERTION OF DATE CHARGED IN RED INK

DATE OF PAYMENT	NUMBER OF A.R.	UNIT PAID BY	AMOUNT	DATE OF PAYMENT	NUMBER OF A.R.	UNIT PAID BY	AMOUNT
<i>10/12/18</i>		<i>Tramway</i>	<i>9.33</i>	<i>Led Bal</i>		<i>Cr 47.20</i>	
<i>12/2/19</i>	<i>3889</i>		<i>4.87</i>	<i>LPC Bal</i>		<i>Cr 8.43</i>	
<i>21/1/19</i>	<i>4078</i>	<i>as CERB</i>	<i>9.73</i>			<i>Remd 12/2/19</i>	
<i>5/3/19</i>		<i>Seaford</i>	<i>12</i>				
<i>6/3/19</i>		<i>as CERB</i>	<i>14.60</i>				
<i>6/3/19</i>		<i>Barbadoe Damages</i>	<i>12</i>				
			<i>38.77</i>				

DAILY RATES OF PAY AND ALLOWANCES

AUTHORITY	PAY	F.A.	P.F.A.	SUBS'CE ALL'CE
	<i>1.00</i>	<i>10</i>		

PARTICULARS OF RENDERING NON-EFFECTIVE: *Discharged Canada 1/4/19. Auth. L 4381. Seaford. NR. 245. In O. 2.*

MONTH 1918	PARTICULARS	CR. 1	CR. 2	PARTICULARS	DR. 1	DR. 2	DR. 3	DR. 4	BALANCE	DEFERRED	SEPARATION
<i>Feb 31</i>	<i>Bal fwd</i>								<i>7870</i>		
<i>Apr</i>	<i>P.P.</i>	<i>33</i>		<i>82-5/4/18. (21) Tramway Coy</i>	<i>4.46</i>			<i>15</i>			
				<i>131-19/4/18. (21) " "</i>	<i>3.57</i>				<i>8867</i>		
<i>May</i>	<i>P.P.</i>	<i>33</i>		<i>228-5/5/18. (10) " "</i>	<i>4.46</i>			<i>15</i>			
		<i>3410</i>		<i>322-19/5/18. (13) " "</i>	<i>3.57</i>						
				<i>#32-17/5/18. (14) Rem V-04917</i>	<i>5.00</i>				<i>9474</i>		
		<i>3410</i>			<i>13.03</i>			<i>15</i>			
<i>June</i>	<i>P.P.</i>	<i>33</i>		<i>54-28/6/18. (13) Rem V.06740</i>	<i>5.00</i>			<i>15</i>	<i>109</i>		
				<i>582-18/6/18. (19) Tramway Coy CE</i>	<i>4.46</i>						<i>30.50</i>
		<i>33</i>		<i>429-5/6/18. (19) " "</i>	<i>3.57</i>				<i>9971</i>		
		<i>3410</i>			<i>13.03</i>			<i>15</i>			
<i>July</i>	<i>P.P.</i>	<i>3410</i>		<i>Rem #66-15/7/18. (9) V.68293</i>	<i>5.00</i>			<i>15</i>			
				<i>802-16/7/18. (14) 10th Tramway Coy</i>	<i>3.57</i>						
				<i>711-1/7/18. (14) " "</i>	<i>4.46</i>				<i>10578</i>		
		<i>3410</i>			<i>13.03</i>			<i>15</i>			
<i>Aug</i>	<i>P.P.</i>	<i>3410</i>		<i>745-3/8/18. (24) Tramway CE</i>	<i>5.35</i>			<i>15</i>			
				<i>1126-25/8/18. (24) " "</i>	<i>3.57</i>				<i>11596</i>		
		<i>3410</i>			<i>8.92</i>			<i>15</i>	<i>13396</i>		
<i>Sept.</i>	<i>P.P.</i>	<i>3300</i>		<i>1182-1/9/18. (14) " "</i>	<i>3.57</i>			<i>15</i>			
				<i>1222-18/9/18. (15) " "</i>	<i>3.57</i>				<i>12682</i>		
		<i>33</i>			<i>7.14</i>			<i>15</i>	<i>12652</i>		
<i>Oct</i>	<i>"</i>	<i>3410</i>		<i>bal</i>				<i>15</i>	<i>14592</i>		
				<i>1549-12/10/18. (43) " "</i>	<i>9.73</i>				<i>4859</i>		
				<i>1302-6/10/18. (48) " "</i>	<i>3.73</i>				<i>4486</i>		
				<i>1352-12/10/18. (48) " "</i>	<i>4.66</i>				<i>4020</i>		
		<i>3410</i>			<i>10572</i>			<i>15</i>			

Forward.

NUMBER 724283 RANK Spr. NAME White R. 15⁰⁰ Can.

MONTH	PARTICULARS	CR. 1.	CR. 2.	PARTICULARS	DR. 1	DR. 2	DR. 3.	DR. 4.	BALANCE	DEFERRED	SEPARATION
				Oct bal					4020		
Nov	P.P.	33-		cap				15	3710		
Dec	P.P.	3410		cap				15	7730		
Jan	P.P.	3410		cap				15			
				1703-18/1/18 (68) Framing	1306						
				1520-10/1/18 (68) "	373						
				1926-20/1/18 (70) C. Eng.	373						
				1817-8/1/18 (72) "	373						
		10120			2125			45	7215		
Feb				C.P. 16915 London 27/1/19	1724	33					
				2033. 14/1/19	62	466					
				2083 1 6/1	62	433					
				1988. 1 31/12	62	653					
		3080		cap	5983			15	1230		
Mar	P.P.	3410						15	2810		
				23267-10/1/18 (97) O.S.B.	933						
				3889-18/1/19 (97) 1 C.R.B.	487						
				4413-6/3/19 (101) C.R.B.	1460						
		6490		4078-24/1/19 (101) 1 C.R.B.	973						
		6490			2838			30	867		
					9828			30			
June				Seaford 5/3/19 24005	12				855		

Sailed 3/4/19. S.R. 34 @ C.R.B.

47.20
38.77
8.43

P. 559
MARRIED OR SINGLE

Married

PLACE OF BIRTH

Altona, Pickering Sp.

NAME AND ADDRESS OF NEXT OF KIN

Edith Elizabeth Mabel
Lindsay Ont
White

RELATIONSHIP OF NEXT OF KIN

Wife

NAME AND ADDRESS OF NEXT OF KIN

RELATIONSHIP OF NEXT OF KIN

SEPARATION ALLOWANCE MONTHLY \$

EFFECTIVE (DATE)

PAYABLE TO

RELATIONSHIP OF DEPENDANT

CASUALTIES, PROMOTIONS, &c.

PARTICULARS	EFFECTIVE DATE	AUTHORITY

DATE ADMITTED	DATE DISCHARGED	V. OR A.	NAME OF HOSPITAL

REG'L No. 724283 RANK

Pte NAME White Ralph

IF IN PERM. CORPS
WHAT UNIT

UNIT 109th Bn.

TRANSFERRED TO 124th Bn. DATE 21.1.17

AUTHORITY 10343

PERMANENT FORCE ALLOWANCES

TRANSFERRED TO 12 Reg Bn DATE 21/4/17

AUTHORITY 1091.12/1

PLACE OF ATTESTATION

Lindsay Ont

TRANSFERRED TO 124th Bn DATE 21.7.17

AUTHORITY 10112 35/17

DATE OF ATTESTATION

May 9th 1916

TRANSFERRED TO 124th Bn DATE 15.1.18

AUTHORITY 4. 20/1/18

ASSIGNED PAY MONTHLY \$ 15⁰⁰/₁₀₀ DATE EFFECTIVE

Aug 1st 1916.

PAYABLE TO

Mrs Edith White Lindsay

RELATIONSHIP

Wife

ASSIGNED PAY MONTHLY \$ 15⁰⁰/₁₀₀ DATE EFFECTIVE

Aug 16th 1916

PAYABLE TO

Mrs R White 124th Bn

RELATIONSHIP

wife

STOP-PAYMENT FORM (ASSIGNED PAY) RENDERED (DATE)

EFFECTIVE REASON

DISCHARGE DATE AND PLACE

REASON AND AUTHORITY

ACCOUNT TRANSFERRED TO NON-EFFECTIVE BRANCH (DATE)

ACCOUNT TRANSFERRED TO OFFICERS' PAY BRANCH (DATE)

DATE	PAY		FIELD ALLOWANCE		WORKING OR SPECIAL PAY		ASSIGNED PAY CREDITS	OTHER CREDITS	TOTAL CREDITS	ACQUITTANCE ROLLS				CASH PAYMENTS				ASSIGNED PAY	OTHER CHARGES	TOTAL DEBITS	BALANCE		PAY WITHHELD OR DEFERRED	PAY AVAILABLE FOR ISSUE	REMARKS				
	NO. OF DAYS	RATE	AMOUNT \$	C.	NO. OF DAYS	RATE				AMOUNT \$	C.	NO. OF DAYS	RATE	AMOUNT \$	C.	1	2				3	4				1	2	3	4
July 31										Balance from Canada													10 10						
Aug 31	31	1 ⁰⁰	31		31	10	310			34 10	5	9/8/16				973		15			2473	1947							
Sept 30	30		30		3		3			33	38	3/8/16 69 19/1/16				730	730		15			2960	2287						
Oct 31	31		31		3		310			34 10	109	76 148 15/10/16				730	730		15			2960	2737						
Nov 30	30		30		3		3			33	189	31/16				2473	1460		15			8393							
Dec 31	31		31		3		310			34 10	279	30/16				973		15			2473	3564							
Jan 20	20	1 ¹⁰	22							22						730		15			2716	4258							
Jan 21	11	1 ¹⁰	12							200 40						486		90			15082	4958							
Jan 28	28	1 ⁰⁰	30	80						12 10	443	15/1 475 29/1				487	17 03		36		2226	3942							
Feb 28	28	1 ⁰⁰	30	80						30 80	504	15/2 569 26/2				487	9 73		15		2960	4062							
Mar 31	31		34	10						34 10						793		15		32	4938	2534							
Apr 20	20		22							22								15		220	1720	3014							
Apr 24	10		11							11											-	4114							
May 31	31		34	10						34 10	87	30/4				487		15			1987	5537							
			33440							10 10						6083	41 36		150	288	28913								

AD 343-8-12-16 Jfr. 12/16
Jfr. 2/17

Report 0° 449°

Quoos 531° 14/2
2 days F.P. 12. 12090 12/18
Trans. to 12 Reg Bn 21/1/17

A60-747

DESCRIPTIVE RETURN of a Soldier at present stationed at In the Field.

who is desirous of being* ^(transferred) ~~posted~~ ^{attached} from the 124th G.G.B.G. (Pioneers) Regiment
at In the Field. to the No. 1 Operating Company, Regiment
or Corps at In the Field. for the purpose of following Civil occupation.

Regiment and Battalion 124th G.G.B.G. (Pioneers) Canadians.

No. 724283 Rank and Name Pte. White, R.

Service towards engagement 1 years 9 months

Date of Attestation 9th May, 1916.

Period for which attested Duration. Colours - Reserve

Age 36 years 192 days. Height 5 feet 11 inches

Chest Measurement { Girth when fully expanded inches.
Range of expansion inches

Trade or Calling Machinist.

Where born Stouffville County Ontario, Canada.

Married or single, if married, } Married.
state if with leave

Certificate of Education Public School. Stationary Engineer's Papers.

Character

Good conduct badges

Musketry qualification and score

Schools or Courses of Instruction }
at which the soldier has }
attended and qualified. }
Nature of certificates ob- }
tained to be stated }

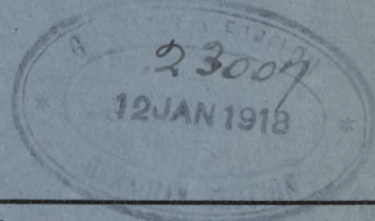

To be signed by a Soldier applying to be transferred.

I request to be transferred as above, and I understand that, if transferred, my conditions of service will be modified (if necessary) so as to correspond with the general conditions of service in the corps to which I am transferred, in accordance with Section 83 (3) of the Army Act.

Signature of Soldier R. White

To be signed by a Soldier applying to be posted or attached.

I request to be † _____ as above.

Signature of Soldier _____

I have examined the above man and find him medically fit for the branch of the service to which it is proposed

to* ^(transfer) ~~post~~ ^{attach} him.

Signature of Medical Officer [Signature] Capt.

C.A.M.C. Medical Officer, 124th G.G.B.G. (Pnrs) Cans.

I have no objection to this man being † Transferred as above.

Signature of applicant's present Commanding Officer [Signature] Major,
Commanding, 124th G.G.B.G. (Pnrs) Cans.

(Station) In the Field (Date) 5.1.18.

I have no objection to this man being † Transferred as above.

Signature of Officer Commanding applicant's proposed } [Signature] Capt.
Regiment, Corps or Battalion } O.C. No. 1 Tramway Co.

(Station) In the Field (Date) 5th Jan 1918 } Operating Co.

Signature of competent authority for transfer [Signature] Capt S/C

* See King's Regulations. The words which do not apply to be erased, and in the case of the R.A.M.C., it should also be stated whether suited for the duties of the Corps.
† Insect "transferred," "posted," or "attached," as the case may be. for Lt. Col. [Signature] (P.T.O.)

CERTIFICATE to be rendered in the case of a Non-Commissioned Officer who
 is to be { posted
 transferred } to the Regular Establishment of any arm of the
 attached
 Special Reserve or to the Permanent Staff of the Territorial Force, &c.

I certify that _____

is in every respect competent to undertake and suitable for the duties he will
 be required to perform as an Instructor in the arm of the Special Reserve or the
 Territorial Force to which I recommend he should be { posted
 transferred
 attached

_____ Officer Commanding,

Place _____

Date _____

DOCUMENTS TO ACCOMPANY THIS FORM.

In all cases	Copies of Regimental and Company Conduct Sheets.
In cases of tradesmen	Certificate of Proficiency on Army Form B. 195 or 195A, as the case may be.
In case of Clerks (or of any trade if for Royal Army Medical Corps)	Specimen of handwriting and ciphering.
In case of Candidates for Military Police	Specimen of handwriting.
In case of Candidates for the Military Provost Staff Corps	Copy of Record of Service on Army Form B. 200.

Casualty Form—Active Service.

Regiment or Corps.....
 Rank *Pte.* Surname *White* Christian Name *R*
 Religion..... Age on Enlistment..... years..... months
 Enlisted (a)..... Terms of Service (a)..... Service reckons from (a).....
 Date of promotion to present rank..... Date of appointment to lance rank.....
 Extended {.....} Re-engaged {.....} Qualification (b).....
 or Corps Trade and Rate.....
 Occupation..... Signature of Officer.....

Report		Record of promotions, reductions, transfers, casualties, &c., during active service, as reported on Army Form B.213, Army Form A.36, or in other official documents. The authority to be quoted in each case.	Place of Casualty	Date of Casualty	Remarks Taken from Army Form B.213, Army Form A.36, or other official documents
Date	From whom received				
			Embarked ...		
			Disembarked...		
<i>5/7/18</i>	<i>o.c. Unit</i>	<i>With Unit</i>		<i>5/7/18</i>	<i>KG.18/14284</i>
<i>19/10/18</i>	<i>do</i>	<i>Granted 14 days leave to W.K.</i>		<i>14/10-18</i>	<i>B213 P. 620</i>
					<i>9-Oct 1918</i>
<i>2/11/18</i>	<i>1st Troop Co. C.</i>	<i>Returned from leave</i>		<i>31/10/18</i>	<i>B213</i>
<i>11.1.19.</i>	<i>1st Troop Co. C.</i>	<i>Std. 14 day leave to (Special) U.K. from 9-1-19 to 8-2-19.</i>		<i>9.1.19</i>	<i>B213</i>
		<i>SO.S on being retained in England</i>		<i>8.2.19.</i>	<i>Re 20. No 4 Jan 1919.</i>
<i>27-1-19.</i>	<i>A.G. Canadians.</i>	<i>7 posted to C.E.R. D Searford. on expiration of leave.</i>			<i>A.G. Canadians</i>
					<i>Letter A.G. 3/B. 1/2 per</i>
					<i>Reo No. 8. 1/1919. 3038.</i>
					<i>9/27/1/19.</i>
					<i>File 38225</i>

*Lieut. for Lt. Col. A.A.G.
 Canadian Section, G.H.Q. 3rd Echelon, B.E.F.*

(a) In the case of a man who has re-engaged for, or enlisted in Section D, Army Reserve, particulars of such re-engagement or enlistment will be entered.
 (b) Signaller, Shoeing-Smith, &c
 (17591.) Wt. W 1887-P 1124. 1,000,000. 6/18. D & S. Form B/103. (E. 1256.)

Report		Record of promotions, reductions, transfers, casualties, &c., during active service, as reported on Army Form B.213, Army Form A.36, or in other official documents. The authority to be quoted in each case.	Place of Casualty	Date of Casualty	Remarks Taken from Army Form B.213, Army Form A.36, or other official documents
Date	From whom received				
18-2-19	1 2513	20 from 1st Forward Coy	Seaford	7-2-19	1100
75-3-19	1 6893	20 S to me dining room Kinnel Park	Seaford	75-3-19	1200 70
		Attached C.C.C. Kinnel Park for return to Canada. Part II Order No. _____ Ceases to be attached C.C.C. Kinnel Park on embarking for Canada, Part II Order No. 79. 3.4.19. Commanding Kinnel Park Camp. Embarked Liverpool S.S. 'Lapland' 3 April 1919.	Commanding 1st Canadian Engineers Reserve Bn.	27.3.19	
APR 3	1919 O. S.	T. O. S. No. 2 DISTRICT DEPOT, TORONTO	1919	PART II D. O.	107
APR 12	1919 S. O. S.	(DISCHARGED FROM H. M. S.) No. 2 D. S. DEPOT,		PART II D. O.	107
		McCormick		Lieut.	
				For O. C. No. 2 District Depot.	

Date of Enlistment

MILITIA AND DEFENCE

Date of Assignment

9-5-16

Separation and Assigned Pay Branch

Aug 1/16

OVERSEAS CONTINGENTS

RATE OF SEPARATION ALLOWANCE

20	\$25.00	30
----	---------	----

1-12-17

P.C.3257

1-9-18
P.C.2753
M040151

ANOTHER ACCOUNT IN

Spec Rem Ledger

Ledger

Ledger

Ledger

W

RATE OF ASSIGNMENT

15			
----	--	--	--

10716

PARTICULARS OF ASSIGNMENT

(Wife)

No. 724283

Rank *Pte* Promoted Reverted Discharge

Soldier's Name *Ralph White*

Battalion *109th Battr.*

Beneficiary *Mrs. Edith White*

Relationship *Wife*

Address *M. F. W. 2554 Rea St. 2818*

Name *Mrs. R. White*
Address *Claremont P.O., Ont.*

Change of Address

- 1
- 2
- 3
- 4

Date	Cheque No.	Amount S/A	Amount A/P	Total	REMARKS
1917					
<i>Dec 31</i>		<i>394.00</i>	<i>255.00</i>	<i>649.00</i>	
<i>Jan 18</i>	<i>72279 P</i>	<i>30</i>	<i>15</i>	<i>45</i>	
<i>Feb.</i>	<i>73018 B</i>	<i>25</i>	<i>15</i>	<i>40</i>	<i>\$</i>
<i>Mar</i>	<i>93047 X</i>	<i>25</i>	<i>15</i>	<i>40</i>	<i>✓</i>
<i>Apr</i>	<i>15202 M</i>	<i>25</i>	<i>15</i>	<i>40</i>	<i>✓</i>
<i>May</i>	<i>21120 M</i>	<i>25</i>	<i>15</i>	<i>40</i>	<i>✓</i>
<i>June</i>	<i>24010 J</i>	<i>25</i>	<i>15</i>	<i>40</i>	<i>✓</i>
<i>July</i>	<i>24151 B</i>	<i>25</i>	<i>15</i>	<i>40</i>	<i>✓</i>
<i>Aug.</i>	<i>38320 V</i>	<i>25</i>	<i>15</i>	<i>40</i>	<i>✓</i>
<i>Sept.</i>	<i>48629 V</i>	<i>25</i>	<i>15</i>	<i>40</i>	<i>✓</i>
<i>Oct.</i>	<i>52453 K</i>	<i>25</i>	<i>15</i>	<i>40</i>	<i>✓</i>
<i>Nov.</i>	<i>58412 Q</i>	<i>25</i>	<i>15</i>	<i>40</i>	<i>✓</i>
<i>Dec</i>	<i>63213 P</i>	<i>45</i>	<i>15</i>	<i>60</i>	<i>✓</i>
<i>Jan. 1919</i>	<i>75027 N</i>	<i>30</i>	<i>15</i>	<i>45</i>	<i>✓</i>
<i>Feb</i>	<i>80048 R</i>	<i>30</i>	<i>15</i>	<i>45</i>	<i>✓</i>
<i>Mar</i>	<i>89999 N</i>	<i>30</i>	<i>15</i>	<i>45</i>	<i>✓</i>
<i>April</i>	<i>1991 U</i>	<i>30</i>	<i>15</i>	<i>45</i>	<i>✓</i>
		<i>839</i>	<i>495</i>	<i>1334</i>	

019258 R-37

M. F. W. 128
4001-6-17-1772-30-141
L. L. 2220-M. & D. 1583.

A/c Closed *30.4.19*
 Ret'd per... *"Lapland"*
 Date *19.4.19* M.F.W. 187 #2
 Clerk... *B. R. Report*
M.R.O. 72479 2 cash 17.4.19. W.B.



Date of Enlistment

MILITIA AND DEFENCE

Date of Assignment

Separation and Assigned Pay Branch

OVERSEAS CONTINGENTS

RATE OF SEPARATION ALLOWANCE

--	--	--	--

RATE OF ASSIGNMENT

--	--	--	--

PARTICULARS OF SEPARATION ALLOWANCE

PARTICULARS OF ASSIGNMENT

No. _____

Rank _____ Promoted _____ Reverted _____ Discharge _____

Soldier's Name _____

Battalion _____

Beneficiary *110000*

Relationship _____

Address _____

Name _____

Address _____

Change of Address _____

1 _____

2 _____

3 _____

4 _____

Date	Cheque No.	Amount S/A	Amount A/P	Total	REMARKS
------	------------	------------	------------	-------	---------

M. F. W. 128
 400M-6-17-1772-39-141
 L. L. 22320-M & D. 7588.

Filed in Manning
Wife
Farmer

SERVICE GROUP 8

SHORT FORM.

PROCEEDINGS ON DISCHARGE.

(Demobilization.)

OCCUPATIONAL GROUP 1

1. No. <u>724283.</u>	
2. Rank. <u>SPR.</u>	
3. Name. <u>WHITE. Ralph.</u>	
4. Unit. <u>6888 C. I. C. 109th B. M.</u>	
5. Date of Discharge	Place
<u>APR 12 1919.</u>	<u>TORONTO, ONT.</u>
6. Reason for Discharge.....	
7. Authority. <u>No. 2 District Depot, Part II, D.O. No. 107</u>	
8. Proposed Residence after Discharge.....	
<u>Claremont Ont.</u>	
9. CERTIFICATE TO BE SIGNED BY SOLDIER.	
I hereby acknowledge that at the undernoted place and date I received my discharge Certificate	
M. F. W.?	
Signature of Soldier.	
<u>R. White</u>	
10. CONFIRMATION.	
The discharge of the above named man is hereby confirmed.	
Place.....	Date.....
<u>Embarked Liverpool</u>	<u>SS 'Labland' 3 April 1919.</u>
<u>Dis: H. L. 10 April 1919</u>	
Signature.....	(O. C. Discharging Unit.)
	<u>R. White</u>

DEMobilIZATION

H

Received 11-58

NO. 2 DISTRICT DEPOT
APR 12 1919
TORONTO

REGIMENTAL REPORT ON DISCHARGE
SHORT FORM
Demobilization

MAY 5 1946

[Handwritten signature]

LIST OF DISCHARGE DOCUMENTS

1. Discharge Certificate	2. Discharge Summary
3. Discharge Instructions	4. Discharge Medication List
5. Discharge Referral	6. Discharge Follow-up Plan
7. Discharge Assessment	8. Discharge Evaluation
9. Discharge Planning	10. Discharge Coordination
11. Discharge Transition	12. Discharge Support
13. Discharge Education	14. Discharge Counseling
15. Discharge Assessment	16. Discharge Evaluation
17. Discharge Planning	18. Discharge Coordination
19. Discharge Transition	20. Discharge Support
21. Discharge Education	22. Discharge Counseling
23. Discharge Assessment	24. Discharge Evaluation
25. Discharge Planning	26. Discharge Coordination
27. Discharge Transition	28. Discharge Support
29. Discharge Education	30. Discharge Counseling

LIST OF DISCHARGE DOCUMENTS.

Attestation Paper, Triplicate.....Militia Form W. 23
or Particulars of Recruit.....Militia Form W. 133
Field Conduct Sheet.....Militia Form W. 178 or A.F.B. 122
Casualty Form.....Militia Form W. 54 or A.F.B. 103
Last Pay Certificate.....Militia Form W. 44
Certificate that missing documents are unobtainable.....
Medical History Sheet.....Militia Form B. 313 or A.F.B. 178
Proceedings of Medical Board.....M.F.B. 227, A.F.B. 179 or A.F.A. 45
Dental History Sheet.....Militia Form B. 465
Medical Report.....M. F. W. 129 or D. M. S. 1375
Regimental Conduct Sheet.....Militia Form B. 263
Company Conduct Sheet.....Militia Form B. 263a

Group.....

Checked by No. *[Signature]*

Date.....

30 MAR 1919

J.M.

J.M.

PROMOTIONS, REDUCTIONS AND REVERSIONS AFFECTING DAILY RATE OF PAY AND ALLOWANCES

REGT. NO. 724283

RANK Spr. NAME (IN FULL)

WHITE, R

M. OR S.

NEXT OF KIN _____ **RELATIONSHIP** _____

ADDRESS _____

PARTICULARS _____ **EFFECTIVE DATE** _____ **AUTHORITY** _____

ORIGINAL UNIT C.E.F. 109th _____ **IF IN P.F. WHAT UNIT?** _____

PLACE OF ATTESTATION _____ **TRANSFERRED TO** _____ **DATE** _____ **AUTHORITY** _____

ATTESTATION _____ **TRANSFERRED TO** _____ **DATE** _____ **AUTHORITY** _____

IS SEPARATION ALLOWANCE PAID? _____ **DATE EFFECTIVE** _____

ASSIGNED PAY \$ _____ **DATE EFFECTIVE** _____

TO WHOM PAID Mrs. R. White, Wife _____ **PAYABLE TO** Same _____ **RELATIONSHIP** _____ **ANY CHANGE IN ASSIGNEE OR ADDRESS** _____

ADDRESS Claremont P. O. Ont _____

STOP PAYMENT FORM RENDERED, DATE _____ **EFFECTIVE DATE** _____

DISCHARGED _____ **PLACE** Toronto ✓ **DATE** 12-4-19 ✓ **REASON** Demob ✓ **AUTHORITY** D 107 ✓ **IF ENTITLED TO POST DISCHARGE PAY** Yes.

MONTH	PAY AND F.A.		OTHER CREDITS		TOTAL CREDITS		ACQUITTANCE ROLLS			CASH PAYMENTS			ASSIGNED PAY	REGI-MENTAL CHARGES	OTHER CHARGES	TOTAL DEBITS	BALANCE		PARTICULARS OR REMARKS			
	NO. OF DAYS	RATE	AMOUNT		\$	C.	NO.	DATE	NO.	DATE	NO.	DATE	\$	C.	\$		C.	\$		C.	\$	C.
			\$	C.																		
31.3.19	✓				843															843 ✓	Mr. Bull Eng 7 0 6	
18.4.19	✓	110	19	80 ✓																	Prd 1/4/19 to 18/4/19	
				35 00 ✓																	Christingallee	
				70 00 ✓																	1st. Paid W & G	
																					April 19	
																					Cost of train money	
																					J.M.	
153 Apr	✓	350	-		150	-	500	-														

BALANCE FROM PREVIOUS ACCOUNT

3/4/19
T.O.S. D.O. 109
PARTICULARS OR REMARKS
SUBS.....TO.....D.....

FIRST PAYMENT SEP. ALICE. W. S. G. PAID

W.S.G. paid as above
\$6.00 per 6 days P&A
\$18.00 a pd. 15 days S.A.
1st. W.S.G. paid by #2 D.D. ECW.

W.S.G. PAID IN FULL

CAPTAIN
FOR PAYMASTER WAR SERVICE GRATUITY

